Rexense Zigbee Stack 使用说明(V1.1.1)

1. 安装 IDE 2
2. 打开工程 2
3. 新建用户项目 3
4. 全局宏配置 5
5. 输出固件名修改 6
6. 项目代码搭建 7
7. 编译 9
8. 编译完成 10

1. 安装 IDE

安装 Telink IDE 1.3

2. 打开工程

打开 Telink IDE 1.3，选择工程路径，按下图所示打开

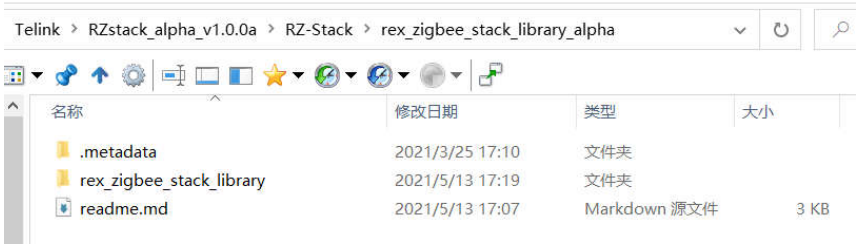

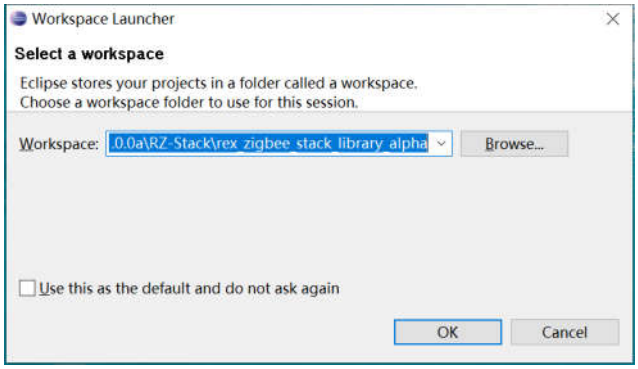

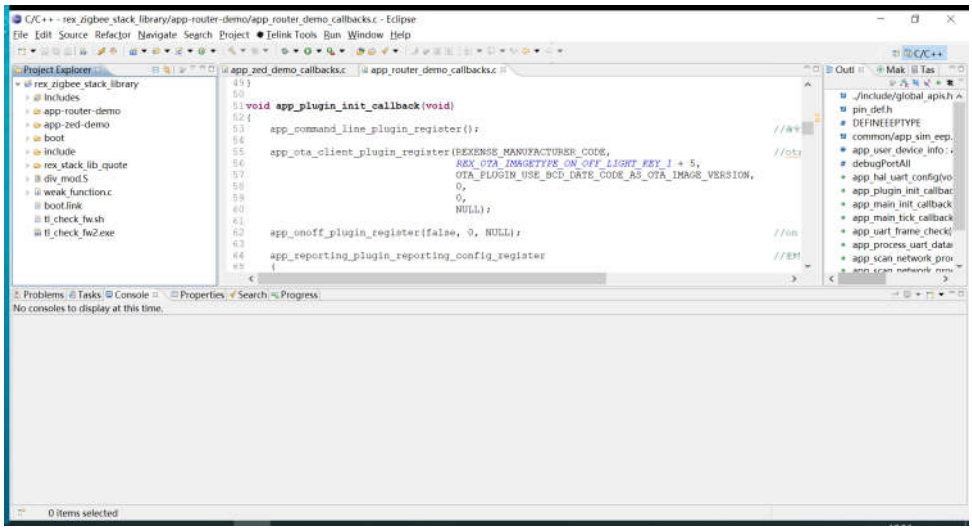

3. 新建用户项目

选择 Project->Properties->C/C++Build->Manage Configurations->New

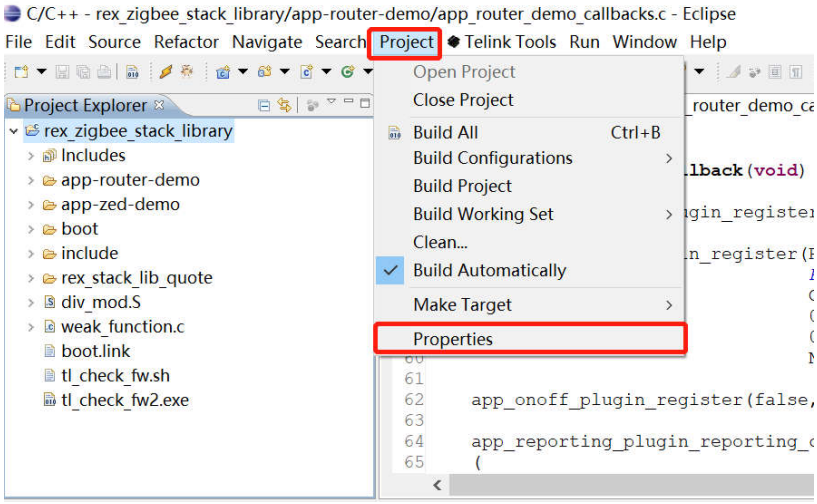

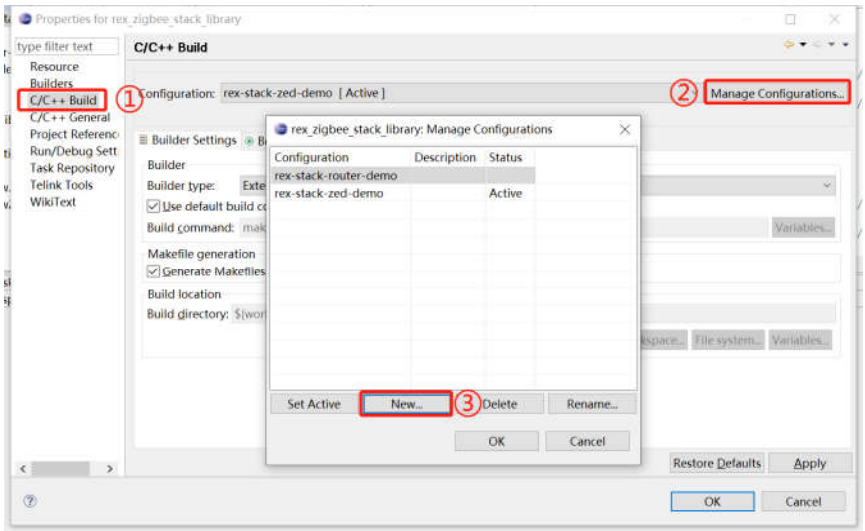

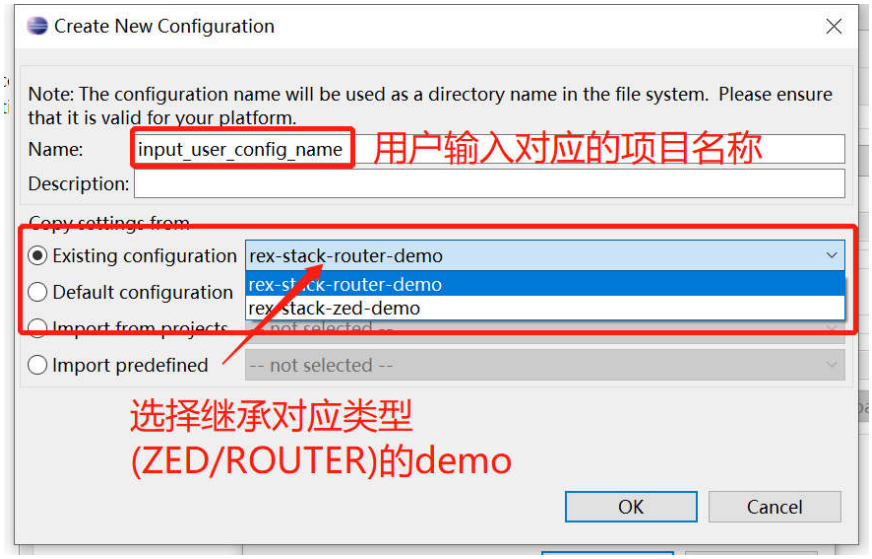

OK 之后，可以在 Configuration 中看到刚刚建立的项目

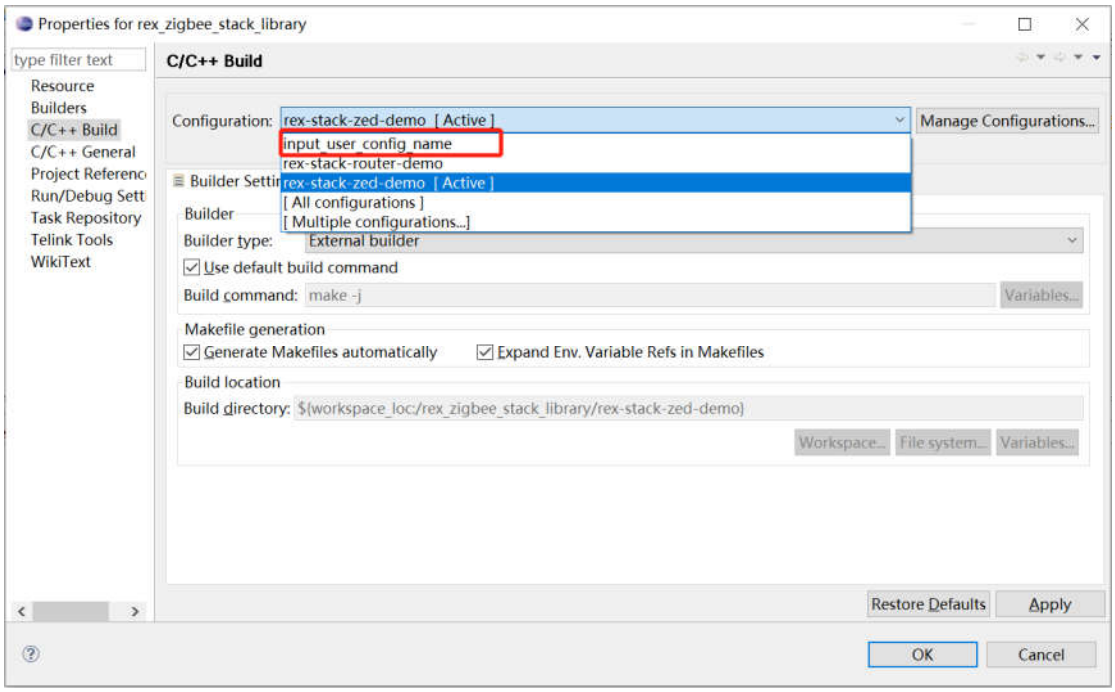

4. 全局宏配置

全局宏配置：Configuration(选中新建的项目)->C/C++Build->Setting->Tool Setting->TC32 Compiler->Symbols->Define Syms(按照用户需要配置宏，修改 RZ_STACK_XXXX_DEMO 宏为每个项目定义一个唯一宏)->OK

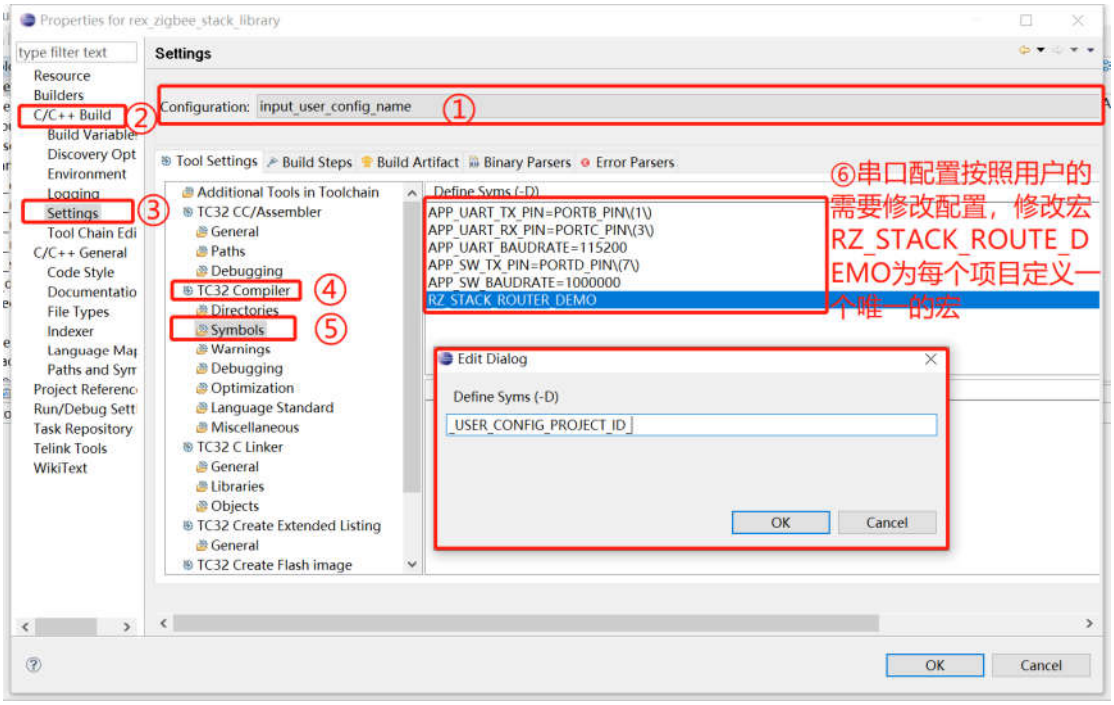

5. 输出固件名修改

输出固件名修改：Configuration(选中新建的项目)->C/C++Build->Setting->Build Steps->Post-build steps(Command)->按用户定义修改下图红框标记处->OK

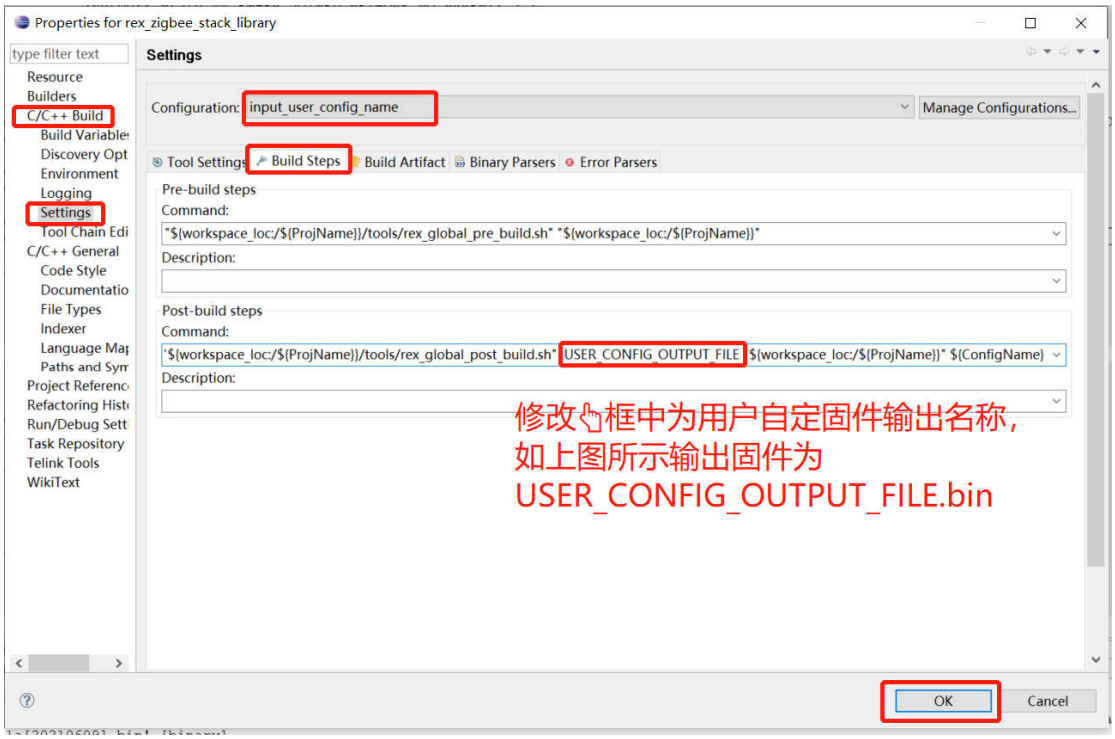

6. 项目代码搭建

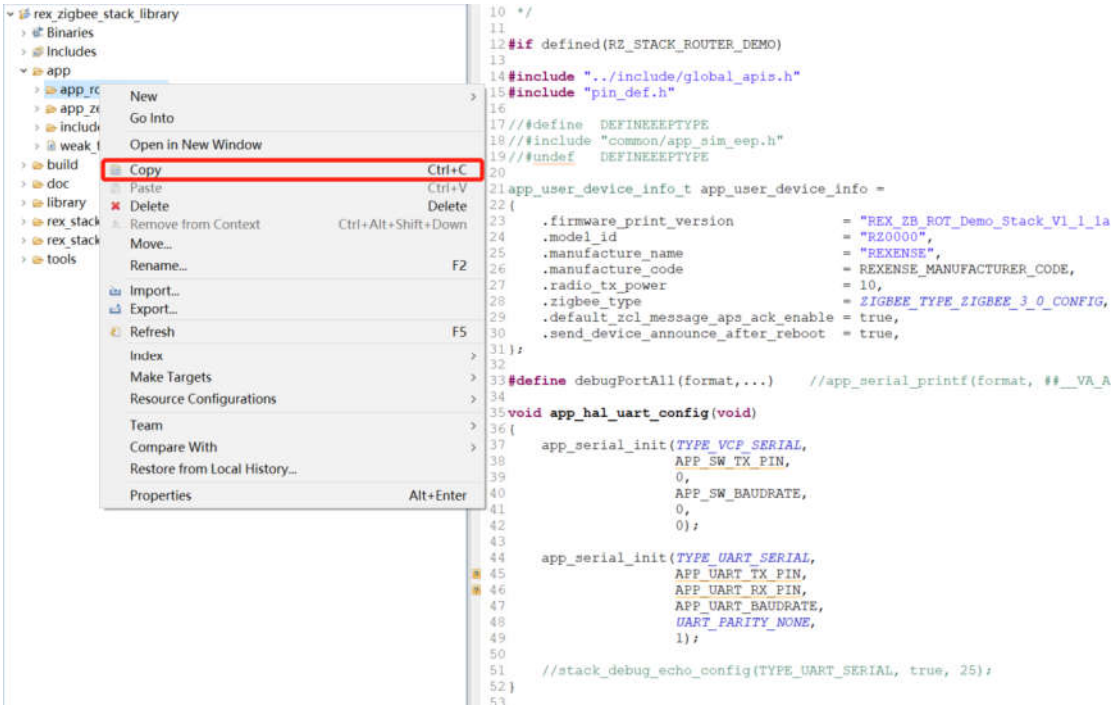

Copy 一份对应（选择需要的 router demo/zed demo）的项目代码，Paste 在 rex_zigbee_stack_library/app 目录下

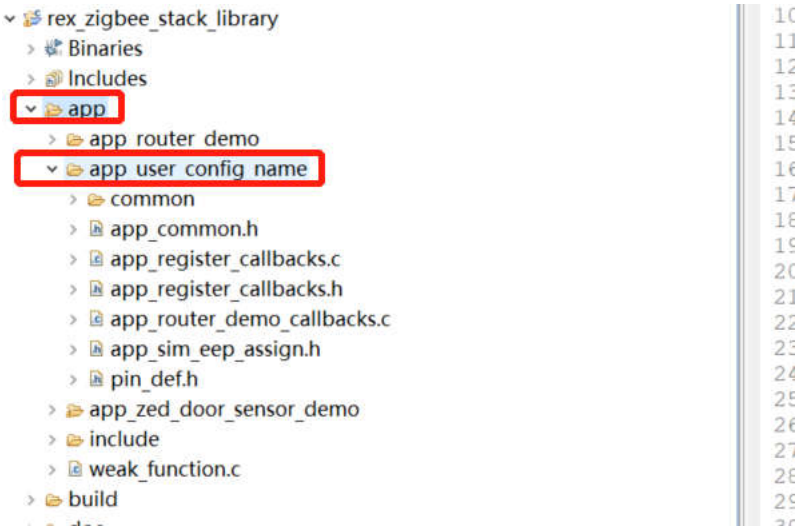

为该项目代码下的每个.c 文件都替换原来的#if defined(RZ_STACK_XXXX_DEMO)为先前定义的项目唯一宏，所有该项目下的.c 文件都需要执行类似下图的修改，防止编译时编译其他项目的代码

common_implements.c

```
 *
 * Author(s): yuxiaoqiang@rexense.com
 * Data: 2020/02/20
 */

//#if defined(RZ_STACK_ROUTER_DEMO)

#if defined(_USER_CONFIG_PROJECT_ID_)

#include "../app_common.h"
#include "../pin_def.h"

/* Common hal config
*
*/
#if defined(HAL_GPIO_INIT)
hal_fixed_gpio_list_t g_hal_fixed_gpio_list[]     = HAL_GPIO_INIT;
uint16_t              g_hal_fixed_gpio_list_size = sizeof(g_hal_fixed_gpio_list)
#else
hal_fixed_gpio_list_t g_hal_fixed_gpio_list[]     = {{0}};
uint16_t              g_hal_fixed_gpio_list_size = 0;
#endif
#if defined(HAL_GPIO_EXT_CFG)
hal_fixed_gpio_ext_cfg_list_t g_hal_fixed_gpio_ext_cfg_list[]     = HAL_GPIO_EXT_
```

项目下的.c 文件名可以根据自己的需要任意修改，之后实现用户代码。

7. 编译

点击下图的编译图标，选择自己建立的项目名。

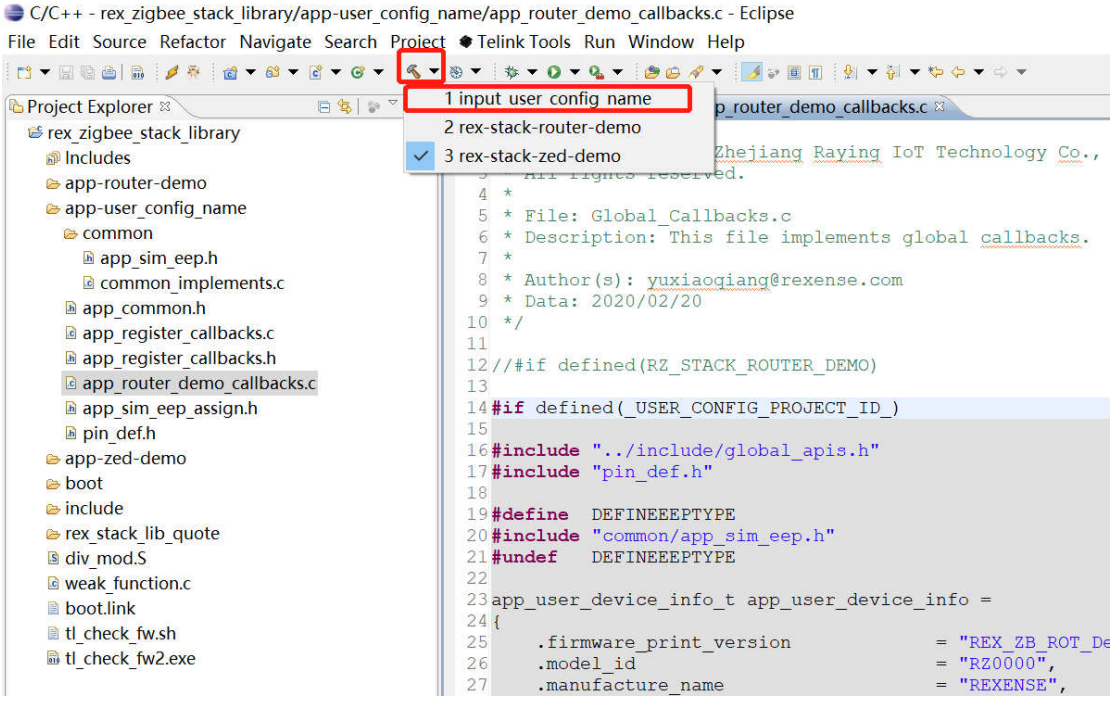

每次编译建议使用右键工程目录（下图为 rex_zigbee_stack_library），选择 Clean Project，防止修改.h 文件未编译到的问题。

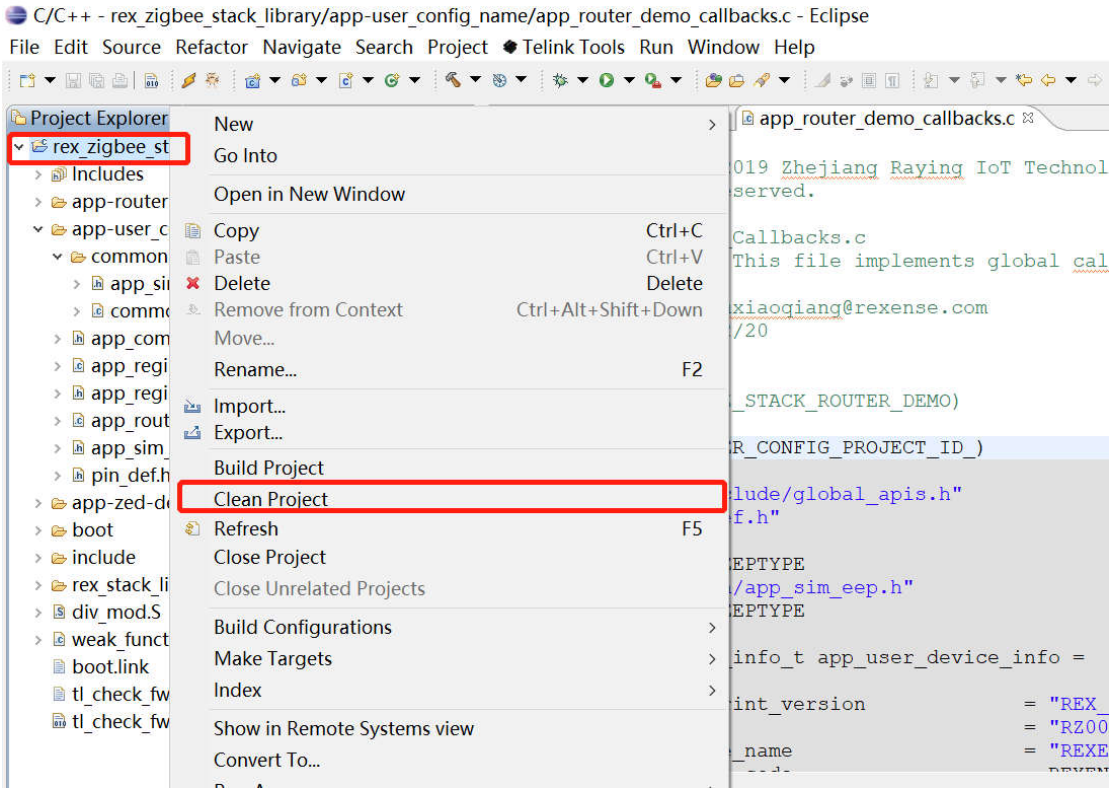

8. 编译完成
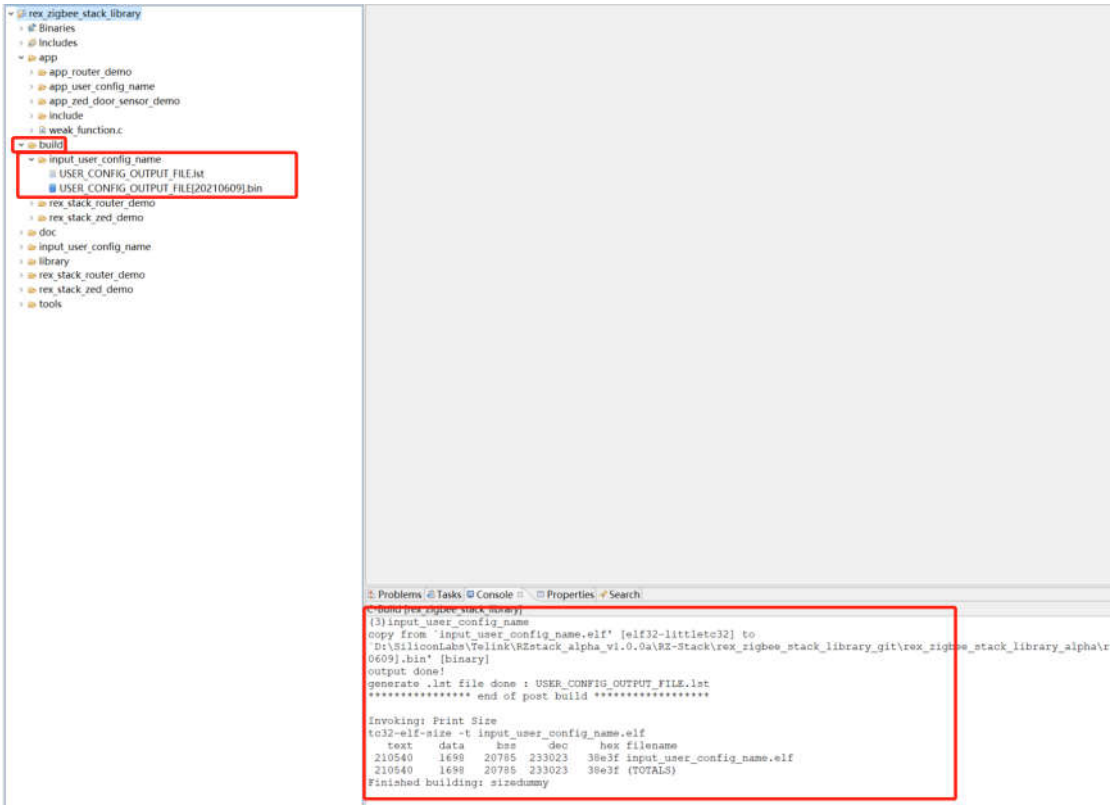
编译完成无错误，会在/build 文件夹下生成一个与用户定义的项目名称同名的文件夹，里面包含了输出的.bin 文件。